

RAJAMAHENDRI

INSTITUTE OF ENGINEERING & TECHNOLOGY

AISHE ID:C-18113

NAAC SSR

CYCLE II



4 : INFRASTRUCTURE AND LEARNING RESOURCES

4.2 Library
As A Learning
Resource

4.2.1 Library with Digital Facilities
using ILS, e-resources & Journal
Subscriptions

4.2.1 Subscription letters, Screenshots of Login Pages
and Footfall Prints of the Library



Approved by AICTE, New Delhi, Government of AP & Affiliated to JNTUK,
Kakinada, Accredited by NAAC and An ISO 9001:2015 Certified Institution

Bhoopalapatnam, Rajamahendravararam, E.G. Dist, AP-533103



+91 9121214413



www.rietrjy.co.in



office@rietrjy.co.in



RAJAMAHENDRI

INSTITUTE OF ENGINEERING & TECHNOLOGY

(Approved by AICTE, New Delhi, Affiliated to JNTUK, Kakinada, Accredited BY NAAC)

BHOOPALAPATNAM, RAJAMAHENDRAVARAM, E.G. Dist., AP, 533107.

eMail: office@rietjy.co.in Website: www.rietjy.co.in Ph: +91 91212 14413



4.2.1 Library automation using Integrated Engineering College Automation Package (E-CAP), subscription to e-resources including provision of links to OER repositories, amount spent on purchase of books, Journals and usage of library.

S.no	Description	Page Numbers	
		From	To
1.	Library Books Purchasing Bills	2	3
2.	Journals Subscription	4	11
3.	e-cap Screen shorts	12	15
4.	Library in and out Photos	16	20
5.	Foot fall Prints of Library (Staff, Students)	21	25

Principal
Rajamahendri Institute of Engineering & Technology
Bhoopalapatnam, Rajahmundry-533 107.
E.G.Dist., (A.P)



RAJAMAHENDRI
INSTITUTE OF ENGINEERING & TECHNOLOGY
 (Approved by AICTE, New Delhi, Affiliated to JNTUK, Kakinada, Accredited BY NAAC)
 BHOOPALAPATNAM, RAJAMAHENDRAVARAM, E.G. Dist., AP, 533107.
 eMail: office@rietry.co.in Website: www.rietry.co.in Ph: +91 91212 14413



BILL							
ENVIRONMENTAL PROTECTION SOCIETY							
<small>(Registered Society under Societies Registration Act XXI of 1860 - Regd. No. EPS 798 of 1992 dt. 18.09.1992 Registered under FCRA, Ministry of Home Affairs, Govt. of India, New Delhi - Regd. No. 010170097 Dt. 16.08.1996 Recognized by Rajiv Gandhi Technology Mission, a Govt. Organization-No. RGTM/EP/94 as a Center for Training in Environmental Protection)</small>							
Post Box 9, Rajeswari Nagar, KAKINADA - 533 003, E.G.Dt., A.P., India Mobile: 81 429272 95 Tel : 91-884-2352461, email: director.epsniee@gmail.com							
To						Sl. No. 38	
Date :							
Sl. No.	Particulars	Qty	Rate		Amount		
			Rs.	Ps.	Rs.	Ps.	
01.	KVS G Murali Krishna's Water Management 333.91	10	250		2500	00	
02.	Chemical Analysis of Water & Soil 228.16	10	200		2000	00	
03.	Wealth of AP HD9506.143	10	150		1500	00	
04.	Women who inspired the world	10	200		2000	00	
	920.72	40			8000	00	
	Less 25% Obs count			(-)	2000	00	
					6000	00	
TOTAL					6000		
Rupees <u>Six Thousand Only</u>only)							
Received the above items						Signature	
Receiver's Signature with Seal							

255
 28590
 25511-
 28600
 28601-
 28610
 28611-
 28620

Principal
 Rajamahendri Institute of Engineering & Technology
 Bhoolapatnam, Rajahmundry-533 107.
 E.G.Dist., (A.P)



RAJAMAHENDRI INSTITUTE OF ENGINEERING & TECHNOLOGY

(Approved by AICTE, New Delhi, Affiliated to JNTUK, Kakinada, Accredited BY NAAC)
BHOOPALAPATNAM, RAJAMAHENDRAVARAM, E.G. Dist., AP, 533107.
eMail: office@rietry.co.in Website: www.rietry.co.in Ph: +91 91212 14413



amazon.in

Tax Invoice/Bill of Supply/Cash Memo
(Original for Recipient)

Library expenditure

Sold By :
Khanna Publishing House
4C/4344, Ansari Road, Darya Ganj
NEW DELHI, DELHI, 110002
IN

Billing Address :
RIET COLLEGE
5-655, Bhoopalapatnam
RAJAHMUNDRY, ANDHRA PRADESH, 533107
IN
State/UT Code: 37

PAN No: CNXPS0226C
GST Registration No: NotApplicable

Shipping Address :
RIET COLLEGE
RIET COLLEGE
5-655, Bhoopalapatnam
RAJAHMUNDRY, ANDHRA PRADESH, 533107
IN

State/UT Code: 37
Place of supply: ANDHRA PRADESH
Place of delivery: ANDHRA PRADESH

Order Number: 405-4304886-8127518
Order Date: 28.02.2023

Invoice Number : IN-3511
Invoice Details : DL-1495134915-2223
Invoice Date : 28.02.2023

621 -
2672

Sl. No.	Description	Unit Price	Qty	Net Amount	Tax Rate	Tax Type	Tax Amount	Total Amount
1	Machine Learning 9386173662 (9789386173669) HSN:4903	₹295.00	2	₹590.00	0%	IGST	₹0.00	₹590.00
					0%	IGST	₹0.00	
					0%	None	₹0.00	
TOTAL:							₹0.00	₹590.00

Amount in Words:
Five Hundred Ninety only

For Khanna Publishing House:

[Signature]
Authorized Signatory

Whether tax is payable under reverse charge - No

1/1/1/1/1

H. B. S.
Principal

Rajamahendri Institute of Engineering & Technology
Bhoopalapatnam, Rajahmundry-533 107.
E.G. Dist., (A.P)



RAJAMAHENDRI INSTITUTE OF ENGINEERING & TECHNOLOGY

(Approved by AICTE, New Delhi, Affiliated to JNTUK, Kakinada, Accredited BY NAAC)

BHOOPALAPATNAM, RAJAMAHENDRAVARAM, E.G. Dist., AP, 533107.

eMail: office@rietry.co.in

Website: www.rietry.co.in

Ph: +91 91212 14413



No.: Receipt No./69834/2022-23

Dated 9-May-22



DELNET- Developing Library Network
Jawaharlal Nehru University Campus
Nelson Mandela Road, Vasant Kunj
New Delhi-110070
State Name : Delhi, Code : 07

Receipt

Received with thanks from : RAJAMAHENDRI INSTITUTE OF ENGINEERING & TECHNOLOGY
BHOOPALAPATNAM, NEAR PIDIMGOPYA, RAJANAGARAM (M)
RAJAHMUNDRY-533107, E.G. DIST., A.P.
(DELNET MEM. NO. IM-9246)

The sum of : Indian Rupees Nineteen Thousand Four Hundred Seventy Only

By : RAJAMAHENDRI INSTITUTE OF ENGG. & TECH.; State Bank of India (India) 7-May-22 19,470.00
Inter Bank Transfer

Remarks : AMOUNT RECEIVED TOWARDS ADMISSION FEE & ANNUAL INSTITUTIONAL
MEMBERSHIP FEES FOR THE PERIOD 09.05.2022 TO 08.05.2023

**₹ 19,470.00/-

**Subject to Realisation

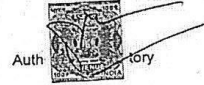

Auth ory

Principal

Rajamahendri Institute of Engineering & Tec
Bhoopalapatnam, Rajahmundry-533
E.G. Dist., (A.P)



RAJAMAHENDRI INSTITUTE OF ENGINEERING & TECHNOLOGY

(Approved by AICTE, New Delhi, Affiliated to JNTUK, Kakinada, Accredited BY NAAC)
BHOOPALAPATNAM, RAJAMAHENDRAVARAM, E.G. Dist., AP, 533107.
eMail: office@rietryj.co.in Website: www.rietryj.co.in Ph: +91 91212 14413



Dr. Sangeeta Kaul
Director

DELNET

Developing Library Network
J.N.U. Campus, Nelson Mandela Road
Vasant Kunj, New Delhi 110070, India
Tel: 91-11-26742222, 26741266
91-9810329992 (Mobile)
E-mail: sangs@delnet.ren.nic.in,
sangskaul2003@yahoo.co.in
Web: www.delnet.in
May 9, 2022

DELNET/MEM/M-9246/apRIETREG/2022

Sub : Membership of DELNET

Dear Dr. Krishna,

We are glad to inform you that the "Rajamahendri Institute of Engineering & Technology, Rajahmundry, East Godavari Dist., Andhra Pradesh" has been admitted as an Institutional Member of DELNET. The membership number is **IM-9246**. I am herewith enclosing the receipt no. 69834 dated 9/5/2022 for ₹19,470/- received through NEFT dated 7/5/2022 towards the Admission Fee & Annual Institutional Membership Fee for the period 9-5-2022 to 8-5-2023 along with duly signed copy of the MOU for your office records. We would like to mention that the next annual renewal will be due by May 8, 2023.

You are requested to access DELNET databases through the World Wide Web using the following procedure:

Web Address: <http://www.delnet.in>

Click to "New Discovery Portal". Since the IP address provided by you is not static (broadband), the users are requested to use following login & password to access the new discovery portal of DELNET.

We are also glad to provide the following login & password for accessing DELNET remotely:

Login : aprietreg
Password : riet9246

Kindly note your Inter Library Loan (ILL for Books) Password is "aprietreglib" to be used while registering a request. You are also welcome to send us the bibliographical references at sangs@delnet.ren.nic.in, sangskaul2003@yahoo.co.in for the resources needed by you. We will try our best to locate these resources. We will try our best to locate these resources. We would further like to inform you that Usage Report can be generated through "USAGE STATISTICS" link which appears at the top side of the landing page of the discovery portal. Kindly use the password as 9246***1992 to download the pdf, containing usage report of your institute.

I would like to mention that DELNET provides access to more than 3.7 crore catalogue records of books, journals, articles, etc. through Discovery Portal and also more than one crore and fifty lakh full-text e-books, e-journals & e-articles through Knowledge Galnre Portal. DELNET also provides Delplus software free of charge for library automation purposes. DELNET Guest House facility at New Delhi can also be availed by member-institutions on payment basis.

I hope that the faculty & students of your institute will get benefited by using the DELNET databases and services. I would also like to inform you that DELNET shall be glad to organise an one hour webinar on DELNET Networked Resources and Services at a mutually convenient date and time for the faculty, students and researchers of "Rajamahendri Institute of Engineering & Technology, Rajahmundry, East Godavari Dist., Andhra Pradesh". It will help in the effective utilisation of DELNET resources and services.

Do kindly let us know if you require any further assistance.

With kind regards,

Yours sincerely,

Sangeeta Kaul

Dr. M. Murali Krishna
Principal
Rajamahendri Institute of Engineering & Technology
Bhoopalapatnam, Near Pidimgoyya, Rajanagar (M)
Rajahmundry, East Godavari Dist.-533107
Andhra Pradesh

1. Mr. K. Satyanarayana, Librarian
Rajamahendri Institute of Engineering & Technology
Rajahmundry, East Godavari Dist., Andhra Pradesh
(Receipt, MOU & Certificate of Membership are enclosed)
2. Dr. S.S. Murthy, Consultant
DELNET Coordination Unit, Hyderabad
Phone : 040-27812033, 27812409
E-mail : delnethyd@yahoo.in

Principal

Principal
Rajamahendri Institute of Engineering & Technology
Bhoopalapatnam, Rajahmundry-533 107.
E.G. Dist., (A.P)



RAJAMAHENDRI INSTITUTE OF ENGINEERING & TECHNOLOGY

(Approved by AICTE, New Delhi, Affiliated to JNTUK, Kakinada, Accredited BY NAAC)

BHOOPALAPATNAM, RAJAMAHENDRAVARAM, E.G. Dist., AP, 533107.

eMail: office@rietry.co.in

Website: www.rietry.co.in

Ph: +91 91212 14413



Tax Invoice

	DELNET- Developing Library Network Jawaharlal Nehru University Campus Nelson Mandela Road, Vasant Kunj New Delhi-110070 GSTIN/UIN: 07AAAAD2288G1ZV State Name : Delhi, Code : 07	Invoice No. DEL/2022-23/487	Dated 9-May-22
	Buyer (Bill to) RAJAMAHENDRI INSTITUTE OF ENGINEERING & TECHNOLOGY BHOOPALAPATNAM, NEAR PIDIMGOYYA, RAJANAGARAM (M), RAJAHMUNDRI-533107, E.G. DIST., A.P., (DELNET MEM. NO. IM-9246) State Name : Andhra Pradesh, Code : 37 Place of Supply : Andhra Pradesh	DELNET MEM. No. IM-9246 dt. 9-May-22	Other References
		Buyer's Order No.	Dated
		Terms of Delivery	

Sl. No.	Particulars	HSN/SAC	GST Rate	Rate per	Amount
1	Admission Fees	998431	18 %		5,000.00
2	IM FEE 2022-2023	998431	18 %		11,500.00
	IGST PAYABLE			18 %	2,970.00
	Total				₹ 19,470.00

Amount Chargeable (in words)

Indian Rupees Nineteen Thousand Four Hundred Seventy Only

HSN/SAC	Taxable Value	Rate	Integrated Tax Amount	Total Tax Amount
998431	16,500.00	18%	2,970.00	2,970.00
Total	16,500.00		2,970.00	2,970.00

Tax Amount (in words) : **Indian Rupees Two Thousand Nine Hundred Seventy Only**

DELNET's Bank Details

A/c Holder's Name : DELNET
Bank Name : Central Bank of India
A/c No. : 1085410992 (Saving Bank)
Branch & IFS Code : Khan Market Branch & CBIN0280310
for DELNET- Developing Library Network

Authorised Signatory

DELNET-Developing Library Network

DELNET-Developing Library Network
JNU Campus, Nelson Mandela Road
Vasant Kunj, New Delhi-110070

M. RLK
Principal
Rajamahendri Institute of Engineering & Technology
Bhoopalapatnam, Rajahmundry-533 107,
E.G. Dist., (A.P.)



RAJAMAHENDRI
INSTITUTE OF ENGINEERING & TECHNOLOGY
(Approved by AICTE, New Delhi, Affiliated to JNTUK, Kakinada, Accredited BY NAAC)
BHOOPALAPATNAM, RAJAMAHENDRAVARAM, E.G. Dist., AP, 533107.
eMail: office@rietrjy.co.in Website: www.rietrjy.co.in Ph: +91 91212 14413



Order #193165 was placed on 6-May-2022 and is currently Processing.

Order details

Product	Total
<u>India Today English</u> × 1 1 year / 52 issues - Print Edition Shipping by: Regular post Renew subscription: 9000255305	₹3,099
<u>Competition Success Review (English)</u> × 1 1 year / 12 issues - Print Edition Shipping by: Regular post Renew subscription: S300/106521	₹960
<u>PCQUEST</u> × 1 1 year / 12 issues - Print Edition Shipping by: Regular post Renew subscription: 32807	₹1,350
<u>Open Source For You</u> × 1 1 year / 12 issues - Print Edition Shipping by: Regular post Status: Active, subscription no: L15413 <i>starts from</i> 22-Jun-2022	₹1,150
<u>Electronics For You - EPY</u> × 1 1 year / 12 issues - Print Edition Shipping by: Regular post Status: Active, subscription no: E132798 <i>starts from</i> 22-Jun-2022	₹960
<u>INDIAN JOURNAL OF COMPUTER SCIENCE</u> × 1 1 year / 6 issues - Print Edition Shipping by: Regular post Renew subscription: IJCS1012	₹1,800
<u>i-manager's Journal on Electronics Engineering</u> × 1 1 year / 4 issues - Print Edition Shipping by: Regular post Renew subscription: IMANDEAL0118_15	₹2,900
<u>The IUP Journal of Mechanical Engineering</u> × 1 1 year / 4 issues - Print Edition Shipping by: Regular post Renew subscription: 151188	₹1,000
<u>The Week</u> × 1 1 year / 52 issues - Print Edition <i>plus</i> Free Gift: Tell Me Why magazine subscription Shipping by: Regular post Renew subscription: NA	₹1,200
<u>General Knowledge Today</u> × 1 1 year / 12 issues - Print Edition Shipping by: Regular post	₹400
Total:	₹14,819

<https://mysubs.in/my-account/view-order/193165>

1/2

Principal
Rajamahendri Institute of Engineering & Technology
Bhoopalapatnam, Rajamahendravaram-533 107.
E.G. Dist., (A.P)



Subscription Rates - 2022

Subscribe to the IETE JOURNALS to stay abreast on new technologies.

There have been unprecedented advances in science and technology in recent years. New inventions and innovations are being reported in quick succession. The industry is becoming highly research-oriented and competitive. Growth of knowledge is increasing at such a rapid rate that a professional has an uphill task keeping oneself up-to-date in the area of one's specialization. Towards this end, IETE caters to the needs of electronics, telecommunication and IT professionals by publishing highly informative journals. IETE assists a professional through dissemination of current knowledge thereby enabling him / her to contribute substantially towards the profession and match the changing requirements of society. The IETE journals are indexed by reputed national and international abstracting agencies.

Leading organizations within the country and abroad including R&D establishments, educational institutions, polytechnics and libraries subscribe to the IETE journals. The non-member readers are invited to subscribe to IETE Journals. The brief scope of journals is as under:

- ✓ IETE Journal of Research (Bi-monthly): contains R&D type articles, original research and review papers covering state-of-the-art technologies. ISSN 0377-2063 (Print) & E-ISSN 0974-780X (Online) Impact Factor- 2.333
- ✓ IETE Technical Review (Bi-monthly): contains informative and general interest articles, reviews of technologies/products/designs. ISSN 0256-4602 (Print) & E-ISSN 0974-5971 (Online) Impact Factor- 2.200
- ✓ IETE Journal of Education (Six Monthly): contains tutorial and engineering education / academic type articles of interest to diploma under-graduate level students, research scholars and teachers. ISSN-2455-4383 (Print) & E-ISSN:0974-7338 (Online)

The following Annual Subscription Rates (Effective from 1st January 2022) for IETE Journals are inclusive of inland delivery charges by Regd Book Post. **No partial subscriptions will be accepted.** Payments are accepted via following modes-

- i) At par Cheques /Demand Drafts in favour of IETE, New Delhi; payable at New Delhi.
- ii) Through Online with bank details as follow: - Institution of Electronics & Telecommunication Engineers (IETE), Indian Overseas Bank, SB A/c No: 149801000001800, IFS Code: IOBA0001498; Address: 20 Lok Kala Manch, Lodi Road, New Delhi-110 003

Rs. 6300/-

This information may be treated as an invoice where needed as no separate invoice will be issued.

IETE Journals	Inland Subscription (Rs) PRINT COPY	PRINT+E-JOURNALS (Rs)	FOREIGN SUBSCRIPTION including Surcharge (only for SAARC) countries in US\$	IMPORTANT INFORMATION FOR SUBSCRIBERS
IETE Journal of Research & IETE Technical Review (in combo) for paid subscribers	4950	8050	240	<p>Subscription Discount : 10% discount if subscribed for 3 years & 15% discount if subscribed for 5 years</p> <p>➤ Subscription Number will be allotted and journals will be mailed after receipt of payment in advance in full.</p> <p>➤ All journals to paid subscribers will be dispatched within the country by <u>Registered Parcel</u> only.</p> <p>➤ Non-receipt complaints become time-barred after two months of publication. The same queries will not be attended repeatedly.</p> <p>➤ WE DONOT HAVE ANY POLICY OF REFUNDS/REPLACEMENTS/SENDING OF BACK ISSUES.</p> <p>➤ Kindly check the periodicity before claiming non- receipt for any issue.</p> <p>➤ Non receipt complaints will only be entertained on extra payment and also if return copies are available in stock.</p> <p>➤ Names & addresses of end users are a must for bulk/ agency subscribers.</p>
IETE Journal of Research	3250	5300	150	
IETE Technical Review	3250	5300	150	
IETE Journal of Education	1350	2200	60	
IETE Journal of Education for Corporate Members of IETE	400		30	

IETE Corporate members can access the IETE Journals Online.

<http://iete-clan.ac.in/clan/membership/journalsTF.jsp?button=Click+to+Access+IETE+Journals>
 For any information or assistance to place an order, please Email at • mgeditor@iete.org
 Ph:011-45142106 & 104 Extn:211

Principal
 Rajamahendri Institute of Engineering & Technology
 Bhopalapatnam, Rajahmundry-533 107.
 E.G.Dist., (A.P)



RAJAMAHENDRI
INSTITUTE OF ENGINEERING & TECHNOLOGY
(Approved by AICTE, New Delhi, Affiliated to JNTUK, Kakinada, Accredited BY NAAC)
BHOOPALAPATNAM, RAJAMAHENDRAVARAM, E.G. Dist., AP, 533107.
 eMail: office@rietjy.co.in Website: www.rietjy.co.in Ph: +91 91212 14413



W E L C O M E



Institution: Rajamahendri Institute of Engineering and Technology

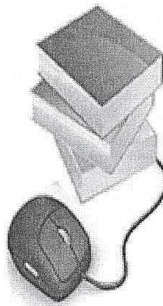

[Click here to continue](#)

[About Us](#)

[Membership Form](#)

[Feedback: hkavut@gmail.com](mailto:Feedback:hkavut@gmail.com)

Access Millions of Networked Library Resources through DELNET

2,50,00,000+ Books available for loan

40,000+ list of Journals

5,000+ Full-text E-journals

1,00,000+ Thesis Dissertations

Providing Information Support Services to the Scholarly World

M. R. Lakshmi

Principal

Rajamahendri Institute of Engineering & Technology
 Bhupalapatnam, Rajamahendravaram-533 107
 E.G. Dist. (A.P.)



← → ↻ delnet.nic.in



DELNET *Developing Library Network*

The major Digital Library Resource in South Asia

Newsletter Contact-Us





- ♦ ABOUT OURSELVES
- ♦ OBJECTIVES
- ♦ MEMBERSHIP
- ♦ DIRECTOR'S REPORT
- ♦ DELNET NEWSLETTER
- ♦ DELNET SILVER JUBILEE NATIONAL PAPER COMPETITION
- ♦ DELNET SILVER JUBILEE DOCUMENTARY
- ♦ NAELN 2017
- ♦ IP-BASED ACCESS QUESTIONNAIRE
- ♦ INTERNATIONAL CONFERENCE ON RESHAPING LIBRARIES (ICRL 2018)
- ♦ LATEST PROGRAMMES
- ♦ [AICTE Approved Institutions-Online Electronic Payment Gateway](#)
- ♦ [Application form & Delnet MOU for Institutions](#)
- ♦ DELNET CONSORTIUM FOR E-JOURNALS FOR 2018
- ♦ DELNET CONSORTIUM - WORLD EBOOKS LIBRARY
- ♦ DELNET CONSORTIUM - ELSEVIER EBOOKS
- ♦ SOFTWARE DEVELOPMENT
- ♦ KNOWLEDGE CENTRES
- ♦ AICTE DELNET MOU
- ♦ BROCHURE ON DELNET
- ♦ KOHA SUPPORT FOR LIBRARIES
- ♦ UPLOAD LIBRARY RECORDS
- ♦ DELNET COORDINATION UNITS

[THE SERVICES](#)

[RESOURCES](#)

[PUBLICATIONS](#)

[RESEARCH](#)

DELNET ONLINE

DELNET Discovery Portal

Discovery portal is accessible to those who have sent us filled-in questionnaire.

DELNET OLD PORTAL

Proble access to DELNET Unin Catalogues and other Database to Member-Librarie.

WELCOME TO DELNET

DELNET was started at the India International Centre Library in January 1988 and was registered as a society in 1992. It was initially supported by the National Information System for Science and Technology (NISSAT), Department of Scientific and Industrial Research, Government of India. It was subsequently supported by the National Informatics Centre, Department of Information Technology, Ministry of Communications and Information Technology, Government of India and the Ministry of Culture, Government of India.

DELNET has been established with the prime objective of promoting resource sharing among the libraries through the development of a network of libraries. It aims to collect, store, and disseminate information besides offering computerised services to users, to coordinate efforts for suitable collection development and possible.

Professional Development

164.100.247.30

Principal
Rajamahendri Institute of Engineering & Technology
Bhoopalapatnam, Rajahmundry-533 107.
E.G. Dist., (A.P)

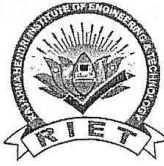

RAJAMAHENDRI
INSTITUTE OF ENGINEERING & TECHNOLOGY
(Approved by AICTE, New Delhi, Affiliated to JNTUK, Kakinada, Accredited BY NAAC)
BHOOPALAPATNAM, RAJAMAHENDRAVARAM, E.G. Dist., AP, 533107.
 eMail: office@rietrjy.co.in Website: www.rietrjy.co.in Ph: +91 91212 14413



IEEE.org | IEEE Xplore Digital Library | IEEE Standards | IEEE Spectrum | More Sites Donate | Cart (0) | Create Account | Sign In

IEEE Advancing Technology for Humanity **140 YEARS** The professional home for the engineering and technology community worldwide

About Membership Communities Conferences Standards Publications Education [JOIN IEEE](#)

Advancing Technology for Humanity
 IEEE and its members inspire a global community through highly cited publications, conferences, technology standards, and professional and educational activities, envisioning a sustainable future.

IEEE.org | IEEE Xplore Digital Library | IEEE Standards | IEEE Spectrum | More Sites Donate | Cart (1) | BOY SAISHI | Sign Out

IEEE Advancing Technology for Humanity **140 YEARS** The professional home for the engineering and technology community worldwide

About Membership Communities Conferences Standards Publications Education [JOIN IEEE](#)

Advancing Technology for Humanity
 IEEE and its members inspire a global community through highly cited publications, conferences, technology standards, and professional and educational activities, envisioning a sustainable future.

M. A.
Principal
Rajamahendri Institute of Engineering & Technology
Bhoopalapatnam, Rajamahendry-533 107.
E.G. Dist., (A.P)



RAJAMAHENDRI
INSTITUTE OF ENGINEERING & TECHNOLOGY
 (Approved by AICTE, New Delhi, Affiliated to JNTUK, Kakinada, Accredited BY NAAC)
 BHOOPALAPATNAM, RAJAMAHENDRAVARAM, E.G. Dist., AP, 533107.
 eMail: office@rietrjy.co.in Website: www.rietrjy.co.in Ph: +91 91212 14413



RAJAMAHENDRI
 Institute of Engineering & Technology

Approved by AICTE, Affiliated to JNTUK University, Kakinada
 Bhoopalapatnam, Rajamahendravaram - 533107, E.G. Dist., Andhra Pradesh
 Tel: 0858 2056256, 22091199

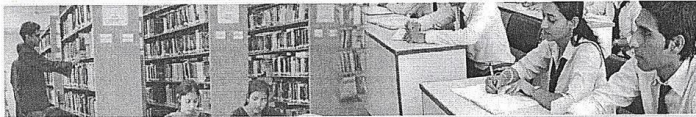

Employee Login

User Name:

Password:

Student Login

User Name:

Password:

RAJAMAHENDRI - INSTITUTE OF ENGINEERING & TECHNOLOGY

RAJAMAHENDRI
 Institute of Engineering & Technology
 Approved by AICTE, Affiliated to JNTUK University, Kakinada
 Bhoopalapatnam, Rajamahendravaram - 533107, E.G. Dist., Andhra Pradesh
 Tel: 0858 2056256, 22091199

Welcome to Freshers

EMPLOYEE LIBRARY
 CORRESPONDENCE

Welcome JANANI RAJESH [Change Password](#) [Log Out](#)

BOOK CIRCULATION

BOOK ISSUES **BOOK RETURN** BOOK RENEWAL

Student Staff

Roll Number :

- BACK VOLUMES
- BACKUP & RESTORE
- BARCHART
- BARCODES
- BOOK STATUS
- BOOKBANK STUDENTS
- BOOKS
- BOOKS RESERVED
- BUDGET & EXPENDITURE
- PEOPLE STAFF

[Signature]
 Principal
 Rajamahendri Institute of Engineering & Technology
 Bhoopalapatnam, Rajamahendravaram-533 107.
 E.G. Dist., (A.P)



Welcome JANAM RAJESH Change Password Log Out

NEW BOOK

BACK VOLUMES BACKUP & RESTORE BARCHART BARCODES BOOK STATUS BOOKBANK STUDENTS BOOKS BOOKS RESERVED BUDGET & EXPENDITURE CIRCULATION CROSS CHECK DEPT. LIBRARY DUES EDIT

Subject
 CHEMISTRY
 ENGINEERING DRAWING
 ENGLISH
 MATHEMATICS

Title

Author

Publisher
 Info media India Ltd
 AR PUBLICATIONS
 A S PRAKASHAN

PAKIRAPPA
 PAKIRAPPA

Prefix _____ Acc No 28645 Apply Suffix
 Class.No _____ Call.No _____
 Invoice.No _____ No.Of Copies _____
 Year _____ Invoice Date _____
 Language English Size & Type of Binding _____
 Edition _____ Pages _____
 Discount _____ (%) Cost _____ Rs
 Rack No _____ Sub-Rack No _____ Volume _____
 Course B.Tech

Supplier AMAZONIN Department ACCOUNTS

RAJAMAHENDRI
 Institute of Engineering & Technology
Approved by AICTE, Affiliated to JNTU University, Kakinada
 Bhoopalapatnam, Rajamahendravaram - 533107, E.G. Dist., Andhra Pradesh
 Tel: 0987 3509656, 2096498

Welcome to Freshers EMPLOYEE LIBRARY
 CORRESPONDENCE

Welcome JANAM RAJESH Change Password Log Out

ONLINE PUBLIC ACCESS CATALOGUE

<input type="checkbox"/> BACK VOLUMES	
<input type="checkbox"/> BACKUP & RESTORE	
<input type="checkbox"/> BARCHART	
<input type="checkbox"/> BARCODES	
<input type="checkbox"/> BOOK STATUS	
<input type="checkbox"/> BOOKBANK STUDENTS	
<input type="checkbox"/> BOOKS	
<input type="checkbox"/> BOOKS RESERVED	
<input type="checkbox"/> BUDGET & EXPENDITURE	
<input type="checkbox"/> CIRCULATION	

1	A COURSE IN THERMAL ENGINEERING	621.403/DOM
2	A TEXT BOOK OF THERMAL ENGINEERING	621.402/KHU
3	A TEXTBOOK OF THERMAL ENGINEERING (SI UNITS)	621.402/KHU
4	THERMAL ENGINEERING (In S.I Units)	621.402/RAJ
5	THERMAL ENGINEERING (SI UNITS)	621.402/RAJ
6	THERMAL ENGINEERING -I	621.402/PAK
7	THERMAL ENGINEERING -II	621.402/PAK
8	THERMAL ENGINEERING DATA HAND BOOK	621/SRE
9	THERMAL ENGINEERING-II	621.402/SRE

Principal
Rajamahendri Institute of Engineering & Technology
Bhoopalapatnam, Rajamahendravaram-533 107.
E.G. Dist., (A.P)



RAJAMAHENDRI

INSTITUTE OF ENGINEERING & TECHNOLOGY

(Approved by AICTE, New Delhi, Affiliated to JNTUK, Kakinada, Accredited BY NAAC)
 BHOOPALAPATNAM, RAJAMAHENDRAVARAM, E.G. Dist., AP, 533107.
 eMail: office@rietrjy.co.in Website: www.rietrjy.co.in Ph: +91 91212 14413



RAJAMAHENDRI
 Institute of Engineering & Technology
Approved by AICTE, Affiliated to JNTUK, Kakinada, Accredited BY NAAC
 Bhoopalapatnam, Rajamahendravaram - 533107, E.G. Dist., Andhra Pradesh
 Tel: 0883-2006066, 2009139

Web

EMPLOYEE
LIBRARY

CORRESPONDENCE

Welcome SANJAN RAJESH
Change Password
Log Out

- BACK VOLUMES
- BACKUP & RESTORE
- BARCHART
- BARCODES
- BOOK STATUS
- BOOKBANK STUDENTS
- BOOKS
- BOOKS RESERVED
- BUDGET & EXPENDITURE
- CIRCULATION
- CROSS CHECK
- DEPT. LIBRARY
- DUES
- EDIT
- EQUIPMENT

Batch : 2019
 Course : B.Tech
 Branch : Computer Science & Engineering

RAJAMAHENDRI
 INSTITUTE OF ENGINEERING AND TECHNOLOGY (Code: MD)
 Approved By AICTE, Affiliated to JNTUK, KAKINADA, Accredited by NAAC
 Near Pidimgoyyi, Bhoopalapatnam, E.G dist, Rajahmundry-533107, Andhra Pradesh
 Tel : 0883-2006066

DEPARTMENT OF COMPUTERS SCIENCE & ENGINEERING
 FINAL YEAR APPROVED PROJECTS Batch :2019

Batch.No	Name of the student	Regd.No	Project Title	Internal Guide
1	AYINAM SIVANI	19MD1A0507	SMART ONLINE VOTING SYSTEM USING PYTHON DIANGO	R RAMBABU REDDY
	KANCHUMARTHI MADHURI	19MD1A0520		
	PEDAPUDI DURGA PAVAN KALYAN	19MD1A0532		
	THAMMINA SAMPATH KUMAR	19MD1A0542		
	THOTA VESASWINI	19MD1A0544		
2	CHILUVURI SAI PRIYANKA	19MD1A0513	DESIGN AND IMPLEMENTATION OF E-COMMERCE	SWARNA LATHA
	GUNDRAPU SUNIL	19MD1A0518		
	KORADA URMILA	19MD1A0523		

Principal
 Rajamahendri Institute of Engineering & Technology
 Bhoopalapatnam, Rajahmundry-533 107.
 E.G. Dist., (A.P)



LIBRARY RULES

ISSUE TICKETS

Course
 Designation
 Student

Course : -Select-

Issue Tickets :

Reference Tickets :

Bookbank(Social Welfare) Tickets :

COURSE	ISSUE.TICKETS	REFERENCE.TICKETS	BOOKBANK TICKETS		
B.Tech	4	0	2	Edit	Delete
MCA	4	0	0	Edit	Delete
MCA	4	0	3	Edit	Delete
Diploma	2	0	2	Edit	Delete

LIBRARY FINES

No Of Renewals : 1
 Lending Period : 15 Days
 First Fine Period : 30 Days
 First Period Fine : 1
 Second Fine Period : 0 Days
 Second Period Fine : 1
 Above 0 Days : 0
 Book Bank Lending Period : 60 Days
 Fine To Book Bank : 2
 Replacement Charges : 300

Principal
 Rajamahendri Institute of Engineering & Technology
 Bhooopalapatnam, Rajahmundry-533 107.
 E.G.Dist., (A.P)



RAJAMAHENDRI
INSTITUTE OF ENGINEERING & TECHNOLOGY
(Approved by AICTE, New Delhi, Affiliated to JNTUK, Kakinada, Accredited BY NAAC)
BHOOPALAPATNAM, RAJAMAHENDRAVARAM, E.G. Dist., AP, 533107.
eMail: office@rietrjy.co.in Website: www.rietrjy.co.in Ph: +91 91212 14413

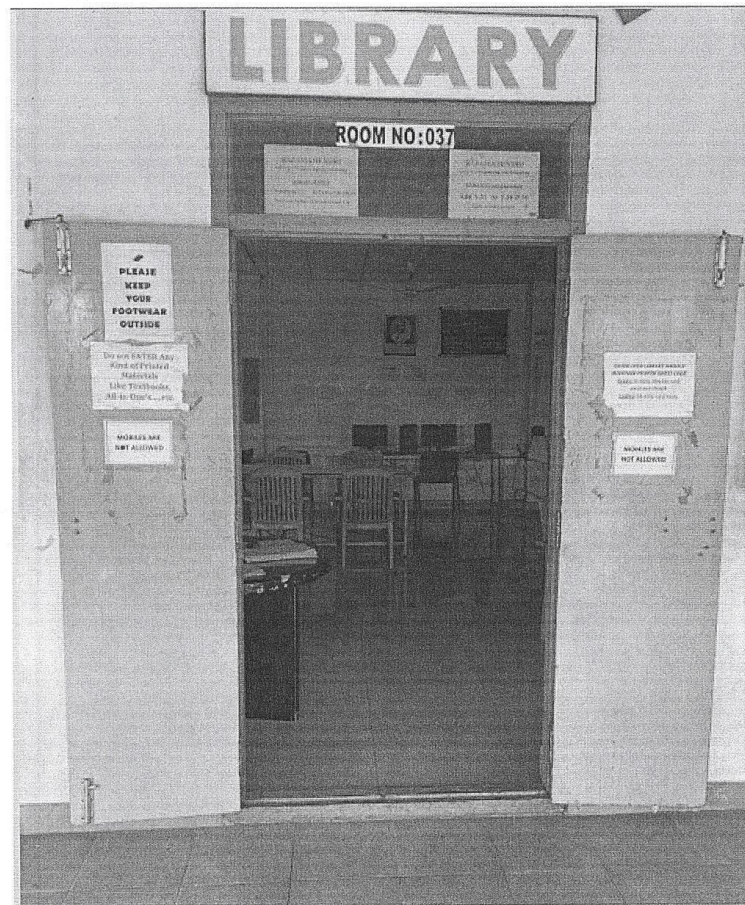

Principal
Rajamahendri Institute of Engineering & Technology
Bhoopalapatnam, Rajamahendry-533 107.
E.G. Dist., (A.P)



RAJAMAHENDRI
INSTITUTE OF ENGINEERING & TECHNOLOGY
(Approved by AICTE, New Delhi, Affiliated to JNTUK, Kakinada, Accredited BY NAAC)
BHOOPALAPATNAM, RAJAMAHENDRAVARAM, E.G. Dist., AP, 533107.
eMail: office@rietrjy.co.in Website: www.rietrjy.co.in Ph: +91 91212 14413

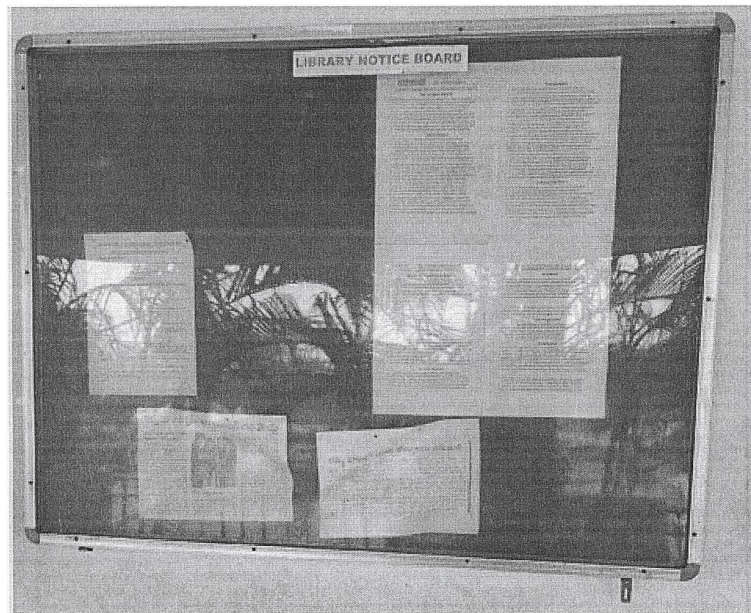

Principal
Rajamahendri Institute of Engineering & Technology
Bhoopalapatnam, Rajamahendry-533 107.
E.G. Dist., (A.P)



RAJAMAHENDRI INSTITUTE OF ENGINEERING & TECHNOLOGY

(Approved by AICTE, New Delhi, Affiliated to JNTUK, Kakinada, Accredited BY NAAC)
BHOOPALAPATNAM, RAJAMAHENDRAVARAM, E.G. Dist., AP, 533107.
eMail: office@rietrjy.co.in Website: www.rietrjy.co.in Ph: +91 91212 14413



Dr.
Principal
Rajamahendri Institute of Engineering & Technology
Bhoopalapatnam, Rajahmundry-533 107.
E.G. Dist., (A.P)



RAJAMAHENDRI INSTITUTE OF ENGINEERING & TECHNOLOGY

(Approved by AICTE, New Delhi, Affiliated to JNTUK, Kakinada, Accredited BY NAAC)

BHOOPALAPATNAM, RAJAMAHENDRAVARAM, E.G. Dist., AP, 533107.

eMail: office@rietrjy.co.in Website: www.rietrjy.co.in Ph: +91 91212 14413



Principal
Rajamahendri Institute of Engineering & Technology
Bhoopalapatnam, Rajamahendry-533 107,
E.G. Dist., (A.P)



RAJAMAHENDRI
INSTITUTE OF ENGINEERING & TECHNOLOGY
(Approved by AICTE, New Delhi, Affiliated to JNTUK, Kakinada, Accredited BY NAAC)
BHOOPALAPATNAM, RAJAMAHENDRAVARAM, E.G. Dist., AP, 533107.
eMail: office@rietry.co.in Website: www.rietry.co.in Ph: +91 91212 14413

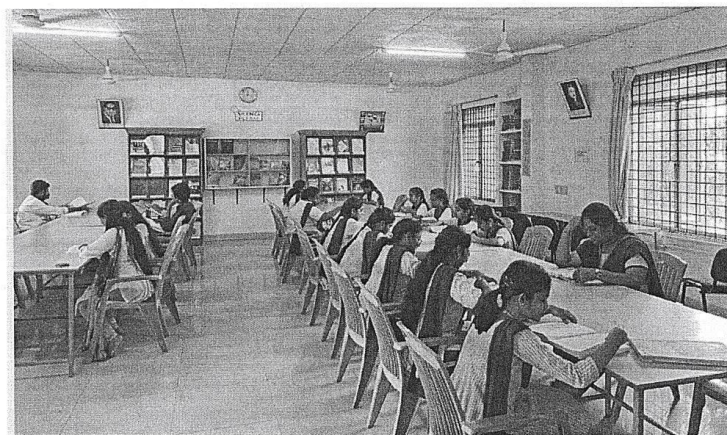

[Signature]
PRINCIPAL
RAJAMAHENDRI
INSTITUTE OF ENGINEERING TECHNOLOGY
BHOOPALAPATNAM,
RAJAMAHENDRAVARAM-533 107. E.G. Dist.



RAJAMAHENDRI INSTITUTE OF ENGINEERING & TECHNOLOGY

(Approved by AICTE, New Delhi, Affiliated to JNTUK, Kakinada, Accredited BY NAAC)
BHOOPALAPATNAM, RAJAMAHENDRAVARAM, E.G. Dist., AP, 533107.
eMail: office@rietry.co.in Website: www.rietry.co.in Ph: +91 91212 14413



RAJAMAHENDRI INSTITUTE OF ENGINEERING & TECHNOLOGY BHOOPALAPATNAM, RAJAMUNDY - 533 107 LIBRARY GATE REGISTER FOR STAFF					RAJAMAHENDRI INSTITUTE OF ENGINEERING & TECHNOLOGY BHOOPALAPATNAM, RAJAMUNDY - 533 107 LIBRARY GATE REGISTER FOR STAFF				
S.NO.	NAME OF THE STAFF	SIGNATURE	TIME IN	TIME OUT	S.NO.	NAME OF THE STAFF	SIGNATURE	TIME IN	TIME OUT
1	P.S.Suk Sarma	<i>[Signature]</i>	9:27	9:33	27	D.N.V. Dasan Kumar	<i>[Signature]</i>	2:26	2:34
2	B.N.P. Raju	<i>[Signature]</i>	09:31	09:46	28	P. Satish Kumar	<i>[Signature]</i>	2:28	2:41
3	Ch. Gopi	<i>[Signature]</i>	9:35	9:46	29	P.M. Yamuna	<i>[Signature]</i>	2:31	2:49
4	P. Satish Kumar	<i>[Signature]</i>	9:46	10:01	30	P. Rambabu Reddy	<i>[Signature]</i>	2:33	2:54
5	N. Lalitha	<i>[Signature]</i>	9:52	10:06	31	N.P.U.S.N. Ravan Kumar	<i>[Signature]</i>	2:35	2:48
6	P. Manasa	<i>[Signature]</i>	10:12	10:24	32	D.D.L. Prasad	<i>[Signature]</i>	2:40	2:50
7	M. Gopi Krishna	<i>[Signature]</i>	10:23 AM	10:36	33	K. Sri Rama Kumar	<i>[Signature]</i>	2:41	2:57
8	Ch. Subhakar	<i>[Signature]</i>	10:33	10:48	34	M.M. Krishna	<i>[Signature]</i>	2:45	2:55
9	Ch. Gopi	<i>[Signature]</i>	10:35	10:52	35	G. Suresh Lalitha	<i>[Signature]</i>	2:48	2:58
10	R. Suresh	<i>[Signature]</i>	10:53	11:03	36	V. Sridhar	<i>[Signature]</i>	2:51	3:03
11	B. Bhavana Choudhary	<i>[Signature]</i>	11:07	11:25	37	G. Harsha	<i>[Signature]</i>	2:54	3:09
12	V. Sridhar	<i>[Signature]</i>	11:25	11:36	38	R. Suresh	<i>[Signature]</i>	2:55	3:10
13	S. R. Begum	<i>[Signature]</i>	11:30 AM	11:41	39	A. Jyoti Mary	<i>[Signature]</i>	3:07	3:23
14	N. K. S. G. Prasad	<i>[Signature]</i>	11:44	11:58	40	N. Lalitha	<i>[Signature]</i>	3:11	3:19
15	B. V. Jeyan	<i>[Signature]</i>	11:51	12:10	41	P. Murthy	<i>[Signature]</i>	3:22	3:41
16	K. Ganesha	<i>[Signature]</i>	12:20	12:34	42	B.N.P. Raju	<i>[Signature]</i>	3:25	3:38
17	D. N. Poornima	<i>[Signature]</i>	12:22	12:36	43	P. Manasa	<i>[Signature]</i>	3:28	3:43
18	D.D.L. Prasad	<i>[Signature]</i>	12:35	12:49	44	K. Jyothi	<i>[Signature]</i>	3:31	3:49
19	P. Satish Kumar	<i>[Signature]</i>	12:41	12:53	45	K. Ganesha	<i>[Signature]</i>	3:35	3:54
20	S. Raju	<i>[Signature]</i>	12:50	01:11	46	D.N. Poornima	<i>[Signature]</i>	3:38	3:56
21	G. Harsha	<i>[Signature]</i>	1:45	1:57	47	N.P.U.S.N. Ravan Kumar	<i>[Signature]</i>	3:39	3:54
22	D.N.V. Dasan Kumar	<i>[Signature]</i>	1:47	1:59	48	Ch. Gopi	<i>[Signature]</i>	3:42	3:59
23	P. Yamuna	<i>[Signature]</i>	1:51	2:02	49	P.D. Srivastava	<i>[Signature]</i>	3:44	3:58
					50	B. V. Jeyan	<i>[Signature]</i>	3:48	3:57

M. Lakshmi
PRINCIPAL
RAJAMAHENDRI
INSTITUTE OF ENGINEERING TECHNOLOGY
BHOOPALAPATNAM,
RAJAMAHENDRAVARAM-533 107, E.G. Dist.



RAJAMAHENDRI

INSTITUTE OF ENGINEERING & TECHNOLOGY

(Approved by AICTE, New Delhi, Affiliated to JNTUK, Kakinada, Accredited BY NAAC)
 BHOOPALPATNAM, RAJAMAHENDRAVARAM, E.G. Dist., AP, 533107.
 eMail: office@rietry.co.in Website: www.rietry.co.in Ph: +91 91212 14413



RAJAMAHENDRI INSTITUTE OF ENGINEERING & TECHNOLOGY BHOOPALPATNAM, RAJAMAHENDRAVARAM - 533 107 LIBRARY GATE REGISTER FOR STAFF				
S.NO.	NAME OF THE STAFF	SIGNATURE	TIME IN	TIME OUT
		06/12/22		
1	S.R. Begum	S.R. Begum	9:32 am	9:46 am
2	N. Lalitha	N. Lalitha	9:41	9:56
3	P.S. Lakshmi	P.S. Lakshmi	9:53	10:12
4	S. Kalyani	S. Kalyani	9:55	10:17
5	G. Srinivas	G. Srinivas	9:55	10:17
6	N. Lakshmi	N. Lakshmi	10:22	10:37
7	K. Ganesha	K. Ganesha	10:31	10:48
8	M. Gopi Krishna	M. Gopi Krishna	10:43	10:55
9	T. Gangadhar	T. Gangadhar	10:48	10:57
10	B. Bhuvanachandra	B. Bhuvanachandra	11:05	11:23
11	Ch. Sankar Kumar	Ch. Sankar Kumar	11:22	11:35
12	Ch. Gupta	Ch. Gupta	11:32	11:48
13	P.D. Simha	P.D. Simha	11:16	11:57
14	P. Sankar Kumar	P. Sankar Kumar	12:12	12:32
15	Ch. Gupta	Ch. Gupta	12:27	12:42
16	D.N. Prasanna	D.N. Prasanna	12:30	12:42
17	N. Lalitha	N. Lalitha	12:33	12:55
18	P. Manasa	P. Manasa	12:50	01:23
19	Z. Sathya	Z. Sathya	1:20	1:41
20	D.N.V. Ramana Kumar	D.N.V. Ramana Kumar	1:26	1:38
21	P. Yamuna	P. Yamuna	1:30	1:41
22	K. Sri Rama Kumar	K. Sri Rama Kumar	1:33	1:49
23	N.M. Krishna	N.M. Krishna	1:52	2:02
24			1:55	2:08
RAJAMAHENDRI INSTITUTE OF ENGINEERING & TECHNOLOGY BHOOPALPATNAM, RAJAMAHENDRAVARAM - 533 107 LIBRARY GATE REGISTER FOR STAFF				
S.NO.	NAME OF THE STAFF	SIGNATURE	TIME IN	TIME OUT
27	P. Divyansu	P. Divyansu	2:28	2:37
28	D. Sri Ramana Kumar	D. Sri Ramana Kumar	2:32	2:49
29	P. Sri Lakshmi	P. Sri Lakshmi	2:41	2:53
30	P. Yamuna	P. Yamuna	2:45	2:48
31	D. Sri Lakshmi	D. Sri Lakshmi	2:46	2:51
32	K. Sri Rama Kumar	K. Sri Rama Kumar	2:46	2:51
33	P. Manasa	P. Manasa	2:48	2:55
34	G. Sathya	G. Sathya	2:48	2:55
35	P.S. Lakshmi	P.S. Lakshmi	2:50	2:57
36	P. Sathya	P. Sathya	2:51	2:56
37	D.N. Prasanna	D.N. Prasanna	2:52	2:59
38	V. Sathya	V. Sathya	2:53	3:06
39	B. Bhuvanachandra	B. Bhuvanachandra	2:55	3:10
40	P. V. Sathya	P. V. Sathya	2:58	3:15
41	M. Gopi Krishna	M. Gopi Krishna	2:58	3:12
42	S.R. Begum	S.R. Begum	2:59 pm	3:15 pm
43	T. Gangadhar	T. Gangadhar	3:06	3:18
44	N. Lalitha	N. Lalitha	3:12	3:27
45	Z. Sathya	Z. Sathya	3:25	3:39
46	N.M. Krishna	N.M. Krishna	3:28	3:41
47	P. Ramana Kumar	P. Ramana Kumar	3:31	3:46
48	G. Sathya	G. Sathya	3:36	3:48
49	N.P.D. S.N. Anwar Kumar	N.P.D. S.N. Anwar Kumar	3:42	3:49
50	V. Sathya	V. Sathya	3:45	3:56

H. Lakshmi
 PRINCIPAL
 RAJAMAHENDRI
 INSTITUTE OF ENGINEERING TECHNOLOGY
 BHOOPALPATNAM,
 RAJAMAHENDRAVARAM-533 107. E.G. Dist.



RAJAMAHENDRI

INSTITUTE OF ENGINEERING & TECHNOLOGY

(Approved by AICTE, New Delhi, Affiliated to JNTUK, Kakinada, Accredited BY NAAC)
 BHOOPALAPATNAM, RAJAMAHENDRAVARAM, E.G. Dist., AP, 533107.
 eMail: office@rietryj.co.in Website: www.rietryj.co.in Ph: +91 91212 14413



RAJAMAHENDRI INSTITUTE OF ENGINEERING & TECHNOLOGY BHOOPALAPATNAM, RAJAHMUNDY - 533 107 LIBRARY GATE REGISTER FOR STUDENTS				
S.No.	Student ID No.	Signature	Time In	Time Out
20	191415	L. Visalakshyee 05/11/22	2:15	2:30
1	181515	D. Vineela	10:00	10:02
2	21MDIA006	V. Lakshmi	10:00	10:14
4	21MDIA006	A. Suryam	11:18	12:17
5	21MDIA006	B. Kumarth	11:18	12:17
6	21MDIA006	M. Shyam	11:20	12:16
7	CSE 4 th year (35)	M. Mahabharath	11:25	12:08
8	CSE 4 th year (39)	P. Rajat Chaitanya	11:26	12:09
9	CSE 4 th year (43)	V. Chaitanya	11:28	12:09
11	CSE 4 th year (50)	V. Jayakumar	11:28	12:06
10	CSE 4 th year (47)	M. Prabhakar	11:28	12:06
12	CSE 4 th year (1)	M. Madhukar	11:29	12:07
13	CSE 4 th year (45)	V. Venkatesh	11:30	12:07
14	CSE 4 th year (5)	M. Venkatesh	11:31	12:07
15	CSE 4 th year (9)	M. S. Vinayak	11:31	12:07
16	CSE 4 th year (2)	M. Vinay	11:32	12:07
17	CSE 4 th year (11)	Suma	11:32	12:07
18	CSE 4 th year (31)	S. S. Ravi	11:33	12:08
19	CSE 4 th year (60)	S. Anil	11:33	12:07
20	CSE 4 th year (104)	V. Praveen	11:33	12:07
21	CSE 4 th year (44)	V. Chandu	11:34	12:07
22	CSE 4 th year (16)	P. V. S. Praveen	11:36	12:07
23	CSE 4 th year (3)	P. Praveen	11:31	12:06
24	CSE 4 th year (12)	M. S. Kumar	11:30	12:06
25	CSE 4 th year (25)	P. Rajat Chaitanya	11:30	12:06
26	1 st CSE	V. Praveen	11:31	12:06
27	1 st CSE	T. Praveen	11:31	12:07
28	1 st CSE	M. Mani	11:32	12:02
29	1 st CSE	M. Satish	11:32	12:02
30	1 st CSE	N. H. V. Jaya Sri	11:32	12:02

RAJAMAHENDRI INSTITUTE OF ENGINEERING & TECHNOLOGY BHOOPALAPATNAM, RAJAHMUNDY - 533 107 LIBRARY GATE REGISTER FOR STUDENTS				
S.No.	Student ID No.	Signature	Time In	Time Out
37	1 st CSE-B (24)	P. Anitha	11:36	12:01
38	1 st CSE-B (35)	S. Anitha	11:36	12:01
39	1 st CSE-B (31)	V. Anitha	11:37	12:01
40	1 st CSE-B (6)	M. Chaitanya	11:38	12:01
41	1 st CSE-B (41)	T. Gayathri Bandhan	11:38	12:01
42	1 st CSE-B (4)	M. Lakshmi Prasanna	11:39	12:02
43	1 st CSE-B (15)	N. Venkatesh	11:39	12:02
44	1 st CSE-B (29)	T. Praveen	11:40	12:02
45	1 st CSE-B (28)	R. Lakshya	11:40	12:03
46	1 st CSE-B (18)	P. Geetha Lakshmi	11:40	12:03
47	1 st CSE-B (27)	R. Praveen	11:40	12:03
48	1 st CSE-B (20)	T. Srinivas Sai	11:40	12:03
49	1 st ECE (01)	A. Srinivas	12:10	12:47
50	1 st ECE (03)	A. Durga	12:11	12:45
51	1 st ECE (49)	V. Praveen	12:10	12:45
52	1 st ECE (20)	K. Praveen	12:10	12:45
53	1 st ECE (31)	S. Venkata	12:11	12:45
54	1 st ECE (45)	V. Lakshya	12:11	12:45
55	1 st ECE (46)	Ch. Akhila Praveen	12:11	12:45
56	1 st ECE (12)	C. T. Srinivas	12:11	12:45
57	1 st ECE (14)	V. Lakshya Chaitanya	12:11	12:45
58	1 st ECE (07)	Ch. N. V. Srinivas	12:11	12:45
59	1 st ECE (27)	M. Praveen	12:11	12:45
60	1 st ECE (03)	T. Praveen	12:11	12:45
61	1 st ECE (35)	P. Srinivas	12:11	12:45
62	1 st ECE (1)	K. Praveen	12:11	12:45
63	1 st ECE (39)	P. Praveen	12:11	12:45
64	1 st ECE (08)	Ch. Srinivas	12:11	12:45
65	1 st ECE (02)	V. Praveen	12:11	12:45
66	1 st ECE (01)	N. S. S. Praveen	12:11	12:45
67	1 st ECE (28)	N. Srinivas	12:11	12:45
68	1 st ECE (10)	D. Praveen	12:11	12:45
69	1 st ECE (02)	K. Srinivas	12:11	12:45
70	1 st ECE (13)	E. Praveen	12:11	12:45
71	1 st ECE (40)	T. Praveen	12:11	12:45

H. Srinivas
 PRINCIPAL
RAJAMAHENDRI
 INSTITUTE OF ENGINEERING TECHNOLOGY
 BHOOPALAPATNAM,
 RAJAMAHENDRAVARAM-533 107, E.G. Dist.



RAJAMAHENDRI INSTITUTE OF ENGINEERING & TECHNOLOGY

(Approved by AICTE, New Delhi, Affiliated to JNTUK, Kakinada, Accredited BY NAAC)
BHOOPALAPATNAM, RAJAMAHENDRAVARAM, E.G. Dist., AP, 533107.
eMail: office@rietry.co.in Website: www.rietry.co.in Ph: +91 91212 14413



RAJAMAHENDRI INSTITUTE OF ENGINEERING & TECHNOLOGY BHOOPALAPATNAM, RAJAMAHENDRAVARAM - 533 107 LIBRARY GATE REGISTER FOR STUDENTS					RAJAMAHENDRI INSTITUTE OF ENGINEERING & TECHNOLOGY BHOOPALAPATNAM, RAJAMAHENDRAVARAM - 533 107 LIBRARY GATE REGISTER FOR STUDENTS				
S.No.	Student ID No.	Signature	Time In	Time Out	S.No.	Student ID No.	Signature	Time In	Time Out
59.	1 st year CSE (18)	Ch. Divya Sankhu	12:22	12:48					
60.	1 st year CSE (4)	A. Vasini	12:22	12:48	1.	20MD1A024	V. Sathya	10:16	10:25
61.	1 st year CSE (17)	V. Ranga	12:22	12:48	2.	20MD1A0527	M. Sai Praveen	11:28	12:39
62.	1 st year CSE (35)	G. V. S. Devi	12:22	12:48	3.	20MD1A0171	B. Sai Kumar	11:28	12:39
63.	1 st year CSE (148)	K. Gikitha	12:22	12:48	4.	20MD1A0545	V. Ravi Shankar	11:28	12:37
64.	1 st year CSE (06)	A. Satyaji	12:22	12:48	5.	20MD1A0567	T. Jaya Sagar	11:28	12:37
65.	1 st year CSE (02)	Ch. D. S. Anand Kumar	12:22	12:47	6.	20MD1A0567	G. Suresh	11:28	12:37
66.	1 st year CSE (09)	B. Jagritha	12:22	12:47	7.	20MD1A0111	V. Phalguni	2:10	3:00
67.	1 st year CSE (13)	Ch. Gayathri	12:22	12:48	8.	20MD1A0108	P. Deepika	2:10	3:01
68.	1 st year CSE (19)	Ch. Sathya	12:22	12:48	9.	20MD1A0545	V. Ravi Teja	2:10	3:10
69.	1 st year CSE (144)	K. Pavan Sai Srinivas	12:05	12:27	10.	20MD1A0101	T. V. S. Vihari	2:10	3:10
70.	1 st year CSE (110)	K. Gayathri	12:25	12:47	11.	20MD1A0413	A. N. Mohini	2:10	3:00
71.	1 st year CSE (143)	V. Vaana Teja	12:26	12:48	12.	20MD1A0403	Rajini Devi	2:10	3:00
72.	1 st year CSE (196)	A. Chaitanya Varshini	12:27	12:48	13.	20MD1A0406	K. Ch. Bhavathi	2:10	3:00
73.	1 st year CSE (00)	K. Mani Ananya	12:28	12:48	14.	20MD1A0487	P. Keerthi Sri	1:40	3:43
74.	1 st year CSE (73)	M. Subramanyam	12:28	12:48	15.	20MD1A0612	H. Jahnvi	1:40	3:43
75.	1 st year CSE (51)	L. Santhosh	12:28	12:50	16.	20MD1A0548	G. Suresh	3:49	4:49
76.	1 st year CSE (21)	K. V. Sai Praveen	12:28	12:50	17.	1 st CSE	P. Sathya Sree	4:13	4:58
77.	1 st year CSE (21)	K. V. Sai Praveen	12:28	12:50	18.	1 st ECE	R. Mani Deepika	4:13	4:58
78.	1 st year CSE (21)	K. V. Sai Praveen	12:28	12:50	19.	1 st ECE	K. Mani Sai Teja	4:13	4:58
79.	1 st year CSE (21)	K. V. Sai Praveen	12:28	12:50	20.	1 st CSE	P. Keerthi Sri	1:37	1:43
80.	20MD1A0587	P. Keerthi Sri	1:35	3:00	21.	1 st CSE	V. Jayashree	1:37	1:43
81.	20MD1A0512	H. Jahnvi	1:49	3:00	22.	20MD1A0208	M. Anitha	1:37	3:21
82.	20MD1A0609	A. Saranya	1:49	3:00	23.	20MD1A0207	K. Sai Praveen	1:37	3:21
83.	20MD1A0406	P. Ravi Shankar	1:49	3:00	24.	20MD1A0206	K. Sai Praveen	1:40	3:29
84.	20MD1A0527	M. Sai Praveen	1:20	2:11	25.	20MD1A0201	D. Kavanya	1:42	3:27
85.	20MD1A0527	B. Sai Kumar	1:20	2:11	26.	20MD1A0209	M. Praveen	1:42	3:29
86.	20MD1A0562	T. Jaya Sagar	1:20	2:11	27.	20MD1A0101	Y. Divyanshi	1:20	2:15
87.	19MD1A0408	Ch. Sathya Sai Praveen	2:19	3:10	28.	20MD1A0408	T. Deepika	2:20	3:10
88.	19MD1A0119	B. Jagritha	2:19	3:10	29.	20MD1A0102	A. Komal	2:20	3:10
89.	1 st year CSE - Bsec	P. Sathya Sree	3:40	4:59	30.	1 st CSE	P. Sathya Sree	4:32	4:49
90.	1 st year CSE (110)	G. Sathya Sree	3:40	4:10	31.	1 st ECE	Ch. Anitha Praveen	4:32	5:01
91.	20MD1A0587	P. Keerthi Sri	3:40	3:43	32.	1 st ECE	K. Mani Sai Teja	4:32	5:00
92.	20MD1A0512	H. Jahnvi	1:30	3:00					
93.	20MD1A0527	G. Madhuri	1:40	3:10					

H. Praveen
 PRINCIPAL
RAJAMAHENDRI
 INSTITUTE OF ENGINEERING TECHNOLOGY
 BHOOPALAPATNAM,
 RAJAMAHENDRAVARAM-533 107, E.G. Dist.